



Pennsylvania Association of Professional Soil Scientists

The Pennsylvania Association of Professional Soil Scientists (PAPSS) is a nonprofit organization dedicated to fostering the profession of soil classification, mapping, and interpretations, and the dissemination of information concerning soil science as it contributes to the protection of the environment and general human welfare. PAPSS membership consists of professional soil scientists from university and college departments of agronomy, geosciences, and environmental resource management and staff of the USDA Natural Resources Conservation Service (NRCS), the Pennsylvania Department of Environmental Protection (DEP), other governmental agencies, private consulting firms, and county health and planning departments. PAPSS is affiliated with the Soil Science Society of America (SSSA) and the Soils Certifying Board, and is a member of the United States Consortium of Soil Science Associations (USCSSA).

Each member must pass a rigorous screening by the PAPSS Board of Directors and adhere to a professional Code of Ethics. The minimum qualifications for a professional member include a baccalaureate degree (B.S.) in Soil Science and a minimum of five years of professional experience in soil morphology, classification, and interpretation.

Many regulations in Pennsylvania require the services of a qualified professional soil scientist to provide accurate soil interpretations to support other professional services provided by engineers, geologists, land surveyors, and landscape architects. As a result, PAPSS has compiled this Registry of Professional Soil Science Consultants who are available to provide soil science consulting services.

This listing may be reproduced for further distribution.

papss

Pennsylvania Association of Professional Soil Scientists

P.O. Box 871
Mechanicsburg, PA 17055

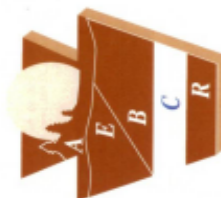

2012

Registry of Professional Soil Science Consultants

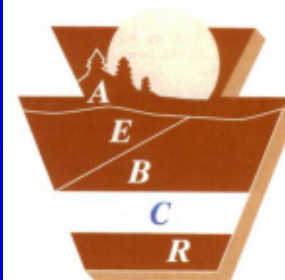

papss

Pennsylvania Association of Professional Soil Scientists, established 1975



Pennsylvania Association of Professional Soil Scientists

2012 Registry of Professional Soil Science Consultants

MR. RONALD R. ANDRASKO, CPSS, SEO; Andrasko & Associates, Inc., 1011 Lux Road, Jeannette, PA 15644; (724) 744-0101 or (412) 417-1251; E-mail: randrasko@hotmail.com; B.S.; 19 years experience; A,B,C,D,E,F,G,H,I,J,K.

MR. SCOTT J. ANDRESS, SEO; Edward B. Walsh and Associates, Inc., 125 Dowlin Forge Road, Exton, PA 19341; (610) 903-0042, Fax: (610) 903-0080; E-Mail: sandress@ebwalshinc.com; B.S.; 10 years experience; B,C,D,E,F,K.

MR. ROB BOWIE; BuxMont Inspections, Inc., 30 East Temple Avenue, First Floor, Sellersville, PA 18960; (215) 669-4213; E-Mail: bmseptic@comcast.net; B.S.; 7 years experience; C,D,E,F.

MR. COLIN M. BRAND, P.G., SEO; Brand Environmental Consulting Services, Inc., 3209 Clear Stream Drive, Whitehall, PA 18052; (610) 434-3451; Fax: (610) 434-7025; E-mail: cbrand@brandenvironmental.com; B.S.; 20 years experience; A,B,C,D,E,F,G,H,K.

MR. MICHAEL P. CALLAHAN, CPSS; RETTEW Associates, Inc., 3020 Columbia Ave, Lancaster, PA 17078; (717) 394-3721; Fax: (717) 394-1063; E-mail: mcallahan@rettew.com; B.S., M.S.; 6 years experience; A,B,C,D,E,F,K.

MR. JOSEPH J. ECKENRODE, CPSS; 310 Wallace Run Road, Bellefonte, PA 16823; (814) 355-8769; Fax: (814) 357-8407; E-mail: jakee23@comcast.net; B.S.; 45 years experience; A,B,C,D,E,F,G,H,I,J,K,L.

MR. MALLORY N. GILBERT, CPSS, CPESC, PWS; M. N. Gilbert Environmental, 55 Ford Road (Raymertown), Troy, NY 12180-9210; (518) 663-0056; E-mail: mngilenv@verizon.net; B.S., M.S.; 38 years experience; A,B,C,D,E,F,G,H,I,J,K,L.

MS. JACALYN WOLF HEINL; Tetra Tech, Inc., 661 Anderson Drive, Pittsburgh, PA 15220; (412) 920-8614 or (724) 991-6090; E-mail: wolfheinl@comcast.net; M.R.M.; 16 years experience; A,C,D,E,F,G,H,I,J,K,L.

MR. DAVID H. KINGSBURY, CPSS; Horizon Soil Consulting, LLC, 301 Laurel Run Pisgah Road, Bruceton Mills, WV 26525; (304) 282-5070; Fax: (304) 379-4442; E-mail: horizonsoilconsulting@gmail.com; B.S., M.S.; 23 years experience; D,E,F.

MR. MICHAEL E. LANE, CPSS; Brickhouse Environmental, 515 South Franklin St, West Chester, PA 19382; (610) 692-5770; Fax: (610) 692-8650; E-mail: mlane@brickhouse-environmental.com; B.S.; 14 years experience; A,B,C,D,E,F,G,H,K.

MR. RUSSELL L. LOSCO, P.G., CPSS, SEO; Lancheater Soil Consultants, Inc., 311 East Avondale Road, West Grove, PA 19390; (610) 869-3066; Fax: (610) 869-8918; E-mail: soildude@comcast.net; B.A., M.A.; 22 years experience; A,C,D,E,F,G,K.

MS. MARY KAY LUPTON, CPSS, SEO; Soil and Land Investigations, LLC, 3117 Sylvan Grove Road, Morrisdale, PA 16858; (814) 592-9217; E-mail: marykay.lupton@gmail.com; B.S., M.S.; 2 years experience; A,C,D,E,F,G,J,K.

MR. WILLIAM F. MADER, P.G., CPSS, SEO; Nittany Engineering and Associates, LLC; Suite 1, 2863 Earlystown Road, Centre Hall, PA 16828; (814) 364-2262; Fax: (814) 364-2266; E-mail: bmader@nittanyengineering.com; B.S.; 17 years experience; A,B,C,D,E,F,G,H,J,K,L.

MR. MARK S. MILLS, CPSS; Soil Resources, Ltd., P.O. Box 90098, Harrisburg, PA 17109-0098; (717) 652-4605; Fax: (717) 652-4848; E-mail: msmills@ptd.net; B.S.; 33 years experience; A,C,D,E,F,G,H,J,K.

MS. LAUREL F. MUELLER, CPSS, CPSC, RPSS, SEO; Soil Services Company, Inc., 324 Hill Road, Forksville, PA 18616; (570) 924-3694; Fax: (570) 924-3407; E-mail: laurel@soilservicescompany.com; B.S., M.S.; 35 Years experience; A,C,D,E,F,G,H,K,L.

DR. WILLIAM E. PALKOVICS, CPSS, CPSC, CPAg; DelVal Soil and Environmental Consultants, Inc., 4050 Skyron Drive, Suite A1, Doylestown, PA 18902; (215) 345-5545x121; Fax: (215) 345-8138; E-mail: bill@delvalsoil.com; Ph.D.; 37 years experience; A,C,D,E,F,G,H,I,K.

MR. LUKE E. SMELTZ, CPSS, SEO; Skelly and Loy, Inc., 449 Eisenhower Blvd, Suite 300, Harrisburg, PA 17111-2302; (717) 232-0593; Fax: (717) 232-1799; E-mail: ismeltz@skellyloy.com; B.S.; 25 years experience; A,C,D,E,F,G,H,I,J,L.

MS. CATHERINE L. SORACE, CPSS; PennWood Environmental Soils, LLC, P.O. Box 262, Wycombe, PA 18980; (215) 630-4218; E-mail: PennWoodSoils@aol.com; B.S., M.S.; 8 years experience; A,B,C,D,E,F,G,K,L.

MR. MICHAEL S. SOWERS, CPSS; DelVal Soil and Environmental Consultants, Inc., 201 Clover Lane, Perkiomenville, PA 18074; (215) 345-5545; Fax: (215) 345-8138; E-mail: msowers@delvalsoil.com; B.S.; 12 years experience; A,B,C,D,E,F.

MR. JOHN B. STIPE III, CPSS; RETTEW Associates, Inc., 3020 Columbia Avenue, Lancaster, PA 17603; (717) 394-3721; Fax: (717) 394-1063; E-mail: jstipe@rettew.com; B.S.; 6 years experience; A,B,C,D,E,F,G,H,I,J,K.

MR. DUANE TRUAX, CPSS; RETTEW Associates, Inc., 3020 Columbia Avenue, Lancaster, PA 17603; (717) 491-3010; Fax: (717) 394-1063; E-mail: dtruax@rettew.com; B.S.; 7 years experience; A,B,C,D,J,K.

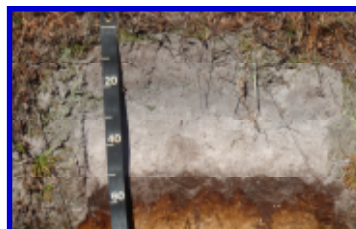

MR. JEREMY D. TYSON, CPSS; CMT Laboratories, Inc., 2701 Carolean Industrial Drive, State College, PA 16801; (814) 883-0686; Fax: (814) 231-8846; E-mail: jtyson@cmtlabsinc.com; B.S.; 11 years experience; A,C.

MR. JOSEPH A. VALENTINE; 1830 Walnut Lane, Quakertown, PA 18951; (267) 784-6873; Fax: (215) 536-2679; E-mail: valsoils@verizon.net; B.A.; 26 years experience; A,B,C,D,E,F,G,H,J,K.

MR. KEITH A. VALENTINE, CPSS; Barry Isett & Associates, Inc., 85 South Route 100 and Kressler Lane, Allentown, PA 18106; (610) 398-0904; Fax: (610) 481-9098; E-mail: kvalentine@barryisett.com; B.S.; 14 years experience; A,B,C,D,E,F,G,H,J,K.

DR. JOHN S. WAH; Matapeake Soil & Environmental Consultants, LLC; P.O. Box 186, Shippensburg, PA 17257; (240) 604-6639; E-mail: matapeake_soil@gmail.com; B.A., M.S., Ph.D.; 7 years experience; A,D,E,F,L.

MR. M. CHRISTOPHER WHITMAN, CPSS; Ebert Engineering, Inc. 4092 Skippack Pike, P.O. Box 540, Skippack, PA 19474; (610) 584-6701; Fax: (610) 584-6704; E-mail: cwhitman@ebertengineering.com; B.S.; 17 years experience; A,B,C,D,E,F,G.

MR. ROSS T. WOLFORD CPSS; Environmental Design Service, 50 Jay Dee Lane, Birdsboro, PA 19508; (610) 582-0605; Fax: (610) 582-4121; E-mail: wolford@ptd.net; B.S.; 14 years experience; A,B,C,D,E,F,G,J,K.

Areas of Expertise

- A - Soil Mapping and Classification
- B - Erosion and Sedimentation Control
- C - Soil Investigations for Stormwater Management
- D - Soil Investigations for On-Site Sewage Disposal
- E - Soil Investigations for Spray Irrigation of Wastewater
- F - Soil Investigations for Drip Irrigation of Wastewater
- G - Soil Investigations for Sewage Sludge Disposal
- H - Soil Investigations for Solid Waste Disposal
- I - Soil Investigations for Hazardous Waste Disposal
- J - Land Reclamation or Remediation
- K - Wetlands Identification, Delineation, or Mitigation
- L - Soil Investigations for Archaeological Resources

CPAg - Certified Professional Agronomist (SSSA)

CPSS - Certified Professional Soil Scientist (SSSA)

CPSC - Certified Professional Soil Classifier (SSSA)

RPSS - Registered Professional Soil Scientist (NSCSS)

CPESC - Certified Professional Erosion & Sediment Control Specialist

PWS - Professional Wetland Scientist (SWS)